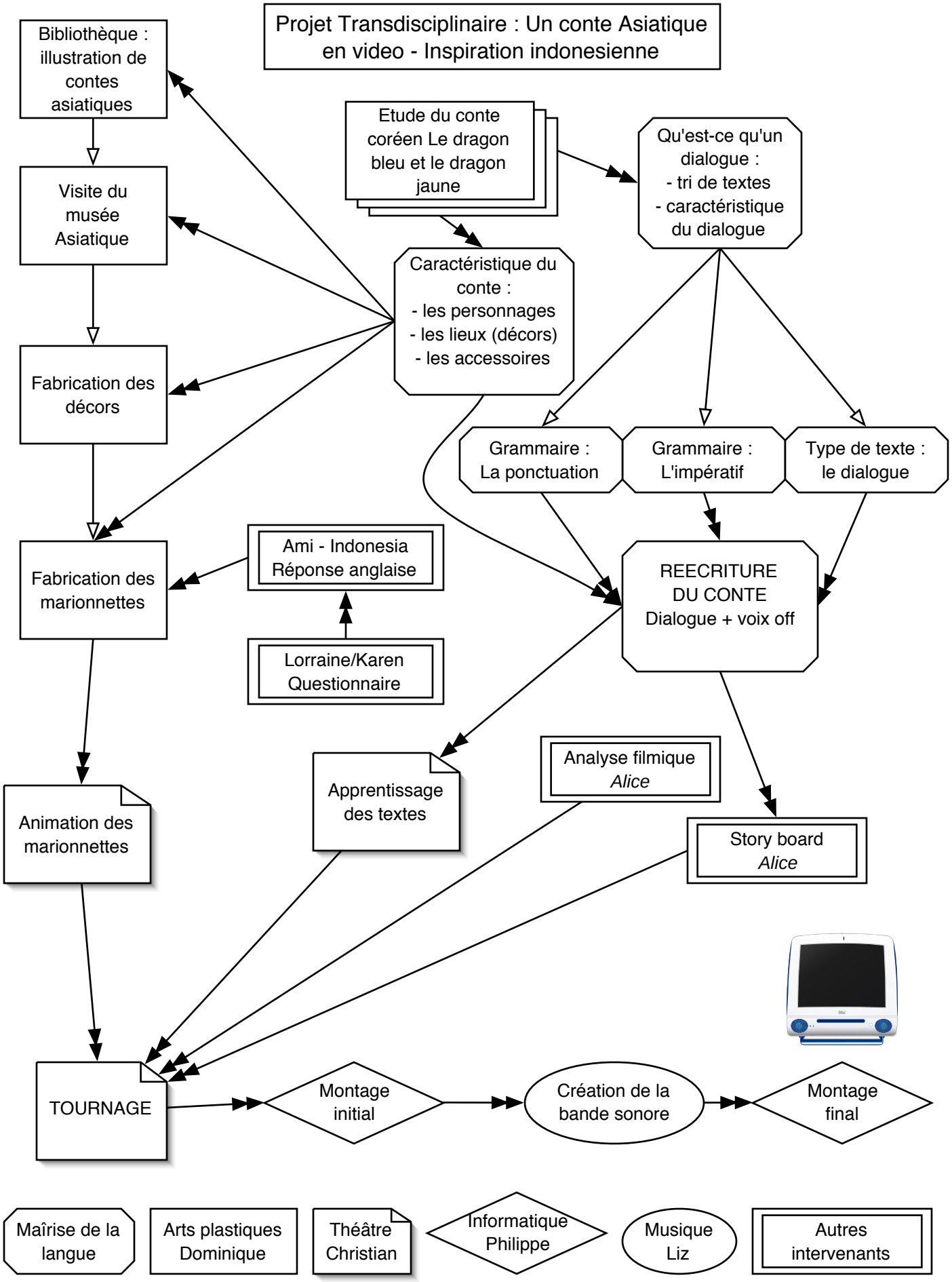Projet Transdisciplinaire : Un conte Asiatique en video - Inspiration indonesienne